Softlink School Library Display Competition Entries

Oliver V5

To see the images full-size click here

1. Aberfoyle Park Primary School, SA, AU
Launch into Orbit

2. Altona Meadows, Primary School, VIC, AU
Why do we read?

3. Aquinas College Ashmore, QLD, AU
Peticular Reading Competition

4. Ave Maria College, VIC, AU
Banned books week

5. Ave Maria College, VIC, AU
Homeless Week

6. Brigidine College St Ives, NSW, AU
Christmas in the library

7. Brigidine College St Ives, NSW, AU
Harry Potter in the library

8. Brigidine College St Ives, NSW, AU

Jane Austen Celebration

9. Bunbury Catholic College Marist Campus, WA, AU

CBCA Book Week 2017 'Escape to a Biome'

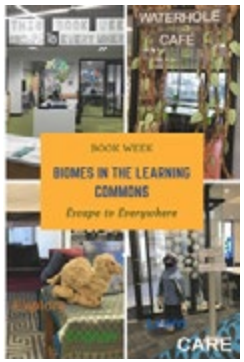

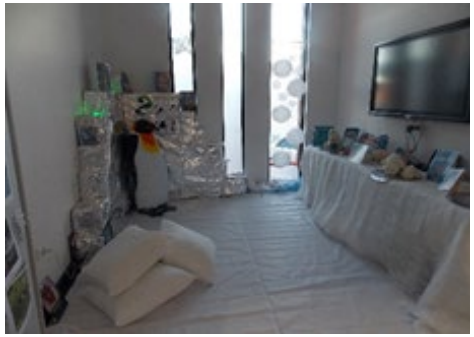

10. Buninyong Primary School, VIC, AU

Where the wild things are

11. Camberwell Grammar, VIC, AU

Fiction book genres

12. Camberwell Grammar, VIC, AU

CBCA Book Week 2013 'Read across the Universe'

13. Camberwell Grammar, VIC, AU

CBCA Book Week 2010 'Across the Story Bridge'

14. Camberwell Grammar, VIC, AU

Homeless Week

15. Carshalton High School for girls, UK

500,000 words

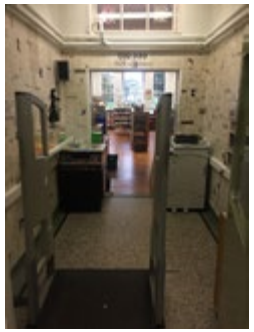

16. Caulfield Grammar, VIC, AU

Animal Stories

17. Caulfield Grammar, VIC, AU

Brrr, it's winter!

18. Caulfield Grammar, VIC, AU

CBCA Book Week 2017 'Escape to Everywhere'

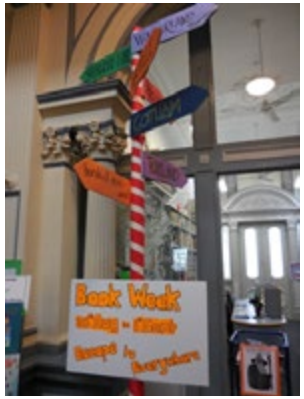

19. Central Coast Grammar, NSW, AU

CBCA Book Week 2017 'Escape to Everywhere'

20. Central Coast Grammar, NSW, AU

CBCA Book Week 2015 'Books Light Up Our World'

21. Chanel College, QLD, AU

20th Anniversary - 'Harry Potter and the Philosopher's Stone'

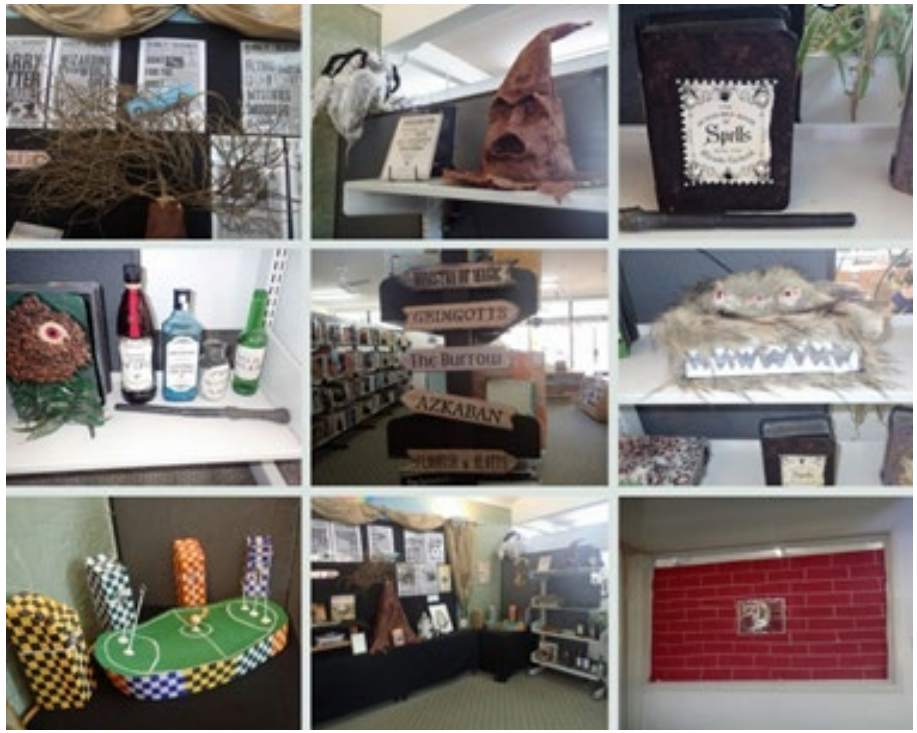

22. Charlton Christian College, NSW, AU

CBCA Book Week 2017 'Escape to Everywhere'

23. Christ the King Primary School, QLD, AU

'CBCA Book Week 2017 'Escape to Everywhere' - Bookie Monster

24. Christ the King Primary School, QLD, AU

Medieval Book Fair

25. Citipointe Christian College, QLD, AU

Sail away with a good book

26. Citipointe Christian College, QLD, AU

Summer Reads

27. Corpus Christi Catholic High School, NSW, AU

CBCA Book Week 2014 'Connect to Reading'

28. Corpus Christi Catholic High School, NSW, AU

Fashion

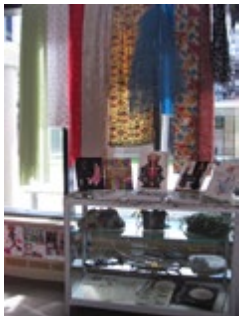

29. Corpus Christi Catholic High School, NSW, AU

Library Lovers

30. Corpus Christi Catholic High School, NSW, AU

Medieval

To see the images full-size click here

31. Dukhan English School, Qatar

Mr Men and Little Miss

32. Ely College, England

Halloween

33. Good Shepherd Lutheran College, QLD, AU

Jungle Display

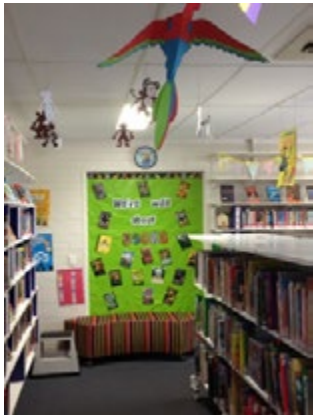

34. Groves Christian College, QLD, AU

Seussville

35. Hillbrook Anglican School, QLD, AU

Fairy tales

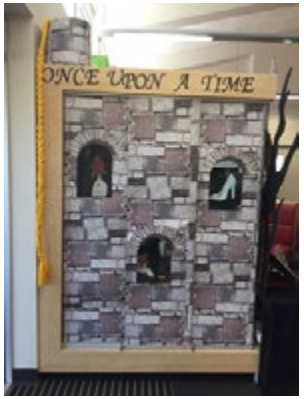

36. Hunter School of the Performing Arts , NSW, AU

A Novel Idea

37. Hunters Hill High School, NSW, AU

Shakespeare "All the World's A Stage"

38. Immanuel College, SA, AU

CBCA Book Week 2017 'Escape to Everywhere'

39. Immanuel College, SA, AU

Halloween display

40. Immanuel College, SA, AU

Reading is always in fashion

41. Immanuel College, SA, AU

CBCA Book Week 2016 'Australia: Story Country'

42. Immanuel College, SA, AU

Easter Display

To see the images full-size click here

43. John Leggott College, England

WW1

44. John Leggott College, England

Alice in Wonderland

45. John Leggott College, England

Harry Potter

46. Linden Park Primary School, SA, AU

Remembrance Day

47. Loreto College Ballarat, VIC, AU

Fashion at Loreto

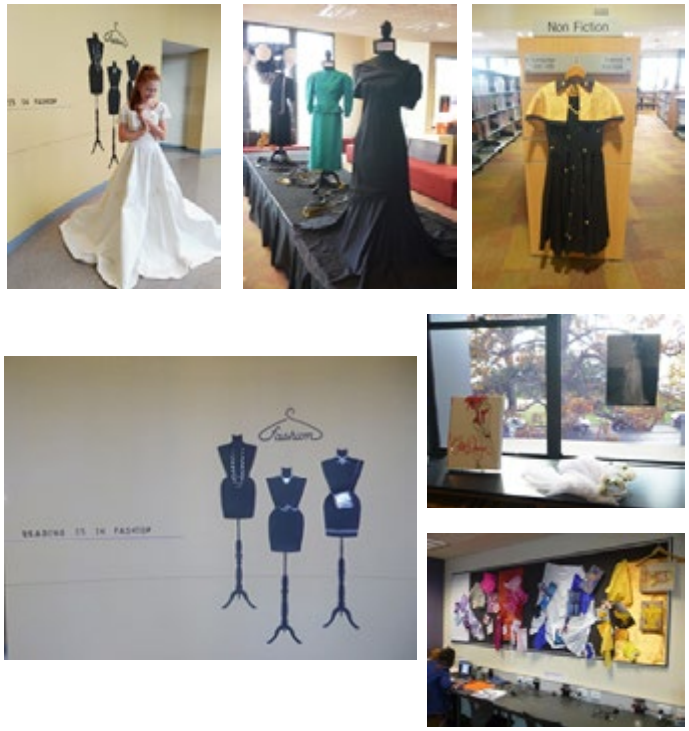

48. Loreto College Ballarat, VIC, AU

CBCA Book Week 2017 'Escape to Everywhere'

49. Lourdes Hill College – Benedict Centre Library, QLD, AU

The Formal

50. Moree East Public School, NSW, AU

Rainforest

51. Mt St Benedict, NSW, AU

Endangered

52. Nagle Catholic College, WA, AU

Skulduggery Pleasant

53. Newcastle High School for Girls, England

Christmas Book Tree

54. Niagara Park Public School, NSW, AU

CBCA Book Week 2017 'Escape to Everywhere'

55. Niagara Park Public School, NSW, AU

CBCA Book Week 2016 'Australia: Story Country'

56. North Rockhampton State High School, QLD, AU

Get cosy with a book

57. Northwood School, England

Halloween

58. Pacific Lutheran College, QLD, AU

Alice in Wonderland 150th Anniversary

59. Pacific Lutheran College, QLD, AU

CBCA Book Week 2016 'Australia: Story Country'

60. Pacific Lutheran College, QLD, AU

CBCA Book Week 2013 'Read across the Universe'

61. Pacific Lutheran College, QLD, AU

CBCA Book Week 2015 'Books Light Up Our World'

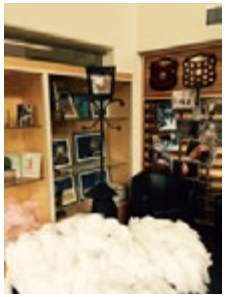

62. Padua College, QLD, AU

ANZAC Day

63. Padua College, QLD, AU

Ancient Egypt

64. Padua College, QLD, AU

Holiday Reading

65. Padua College, QLD, AU

Visual Literature Collection

66. Peter Moyes Anglican Community School, WA, AU

On the high Seas

67. Peter Moyes Anglican Community School, WA, AU

War Centenary

68. Pleasant Street Primary School, VIC, AU

CBCA Book Week 2016 'Australia: Story Country'

69. Queen of Peace Primary School, VIC, AU

Why do we Read?

70. Redbank Plains State High School, QLD, AU

ANZAC Day

71. Redbank Plains State High School, QLD, AU

Under the Sea – environmental impact of pollution on the Ocean

72. Riverstone Public School, NSW, AU

CBCA Book Week 2017 'Escape to Everywhere'

73. Sacred Heart Primary School, VIC, AU

CBCA Book Week 2017 'Escape to Everywhere'

74. Scotch College, WA, AU

Banned Books

75. Scotch College, WA, AU

Horror week

76. Scotch College Junior Middle Library, WA, AU

Halloween

77. Scotch College Junior Middle Library, WA, AU

Remembrance Day

78. St Aidan's Anglican Girls' School, QLD, AU

Biographies – Walk in their Shoes

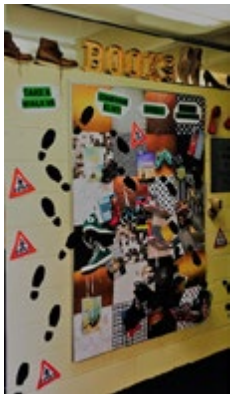

79. St Aidan's Anglican Girls' School, QLD, AU

Chick Lit

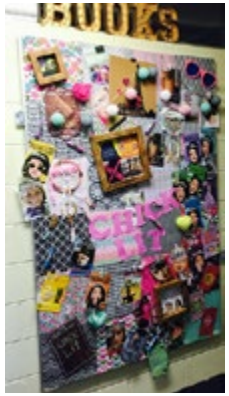

80. St Aidan's Anglican Girls' School, QLD, AU

Paige Turner – library mannequin

81. St Aidan's Anglican Girls' School, QLD, AU

Alice in Wonderland 150th Anniversary

82. St Aidan's Anglican Girls' School, QLD, AU

CBCA Book Week 2017 'Escape to Everywhere'

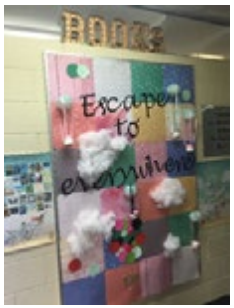

83. St Catherine's School, VIC, AU

We're all mad here – other worlds, other times, other realities

84. St John's Marlborough, Wiltshire, England

World War 1

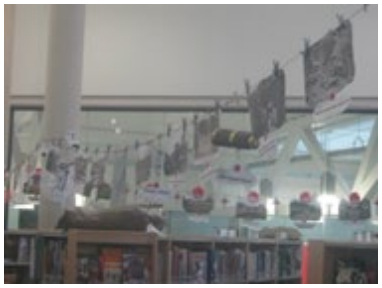

To see the images full-size click here

85. St John's Marlborough, Wiltshire, England

Ancient Egypt

86. St John's Marlborough, Wiltshire, England

A world of stories

87. St John's Marlborough, Wiltshire, England

Rainforests

88. St Laurence's College, QLD, AU

20th anniversary 'Harry Potter and the Philosopher's Stone'

89. St Laurence's College, QLD, AU

Dystopia – Another World

89. St Laurence's College, QLD, AU

ANZAC Day

91. St Margaret's and Berwick Grammar School, VIC, AU

Hobbit House

92. St Monica's College, VIC, AU

CBCA Book Week 2017 'Escape to Everywhere'

93. St Monica's College, VIC, AU

20th anniversary 'Harry Potter and the Philosopher's Stone'

94. St Philip's Christian College, NSW, AU

CBCA Book Week 2017 'Escape to Everywhere'

95. St Richards Primary School, VIC, AU

Book worm Wall

96. St Richards Primary School, VIC, AU

CBCA Book Week 2017 'Escape to Everywhere'

97. St Richards Primary School, VIC, AU

Library entrance

98. St Teresa's Catholic College, QLD, AU

CBCA Book Week 2016 'Australia: Story Country'

99. Stratton Upper School, Bedfordshire, England

Remembrance Sunday

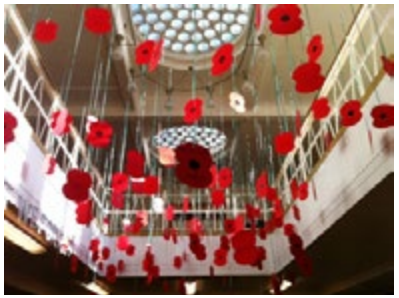

100. Sunshine Beach State High School, QLD, AU

Anti-Bullying

101. Sunshine Beach State High School, QLD, AU

Banned Book Display

102. Sunshine Beach State High School, QLD, AU

Welcome to High School

103. Sunshine Beach State High School, QLD, AU

Halloween Display

104. Sunshine Beach State High School, QLD, AU

GAME OVER display

105. Sunshine Beach State High School, QLD, AU

Graphic Novels

106. Sunshine Beach State High School, QLD, AU

Read the Book See the movie in 2018

107. Sunshine Beach State High School, QLD, AU

Zombie Fiction

108. Swan Hill North Primary School, VIC, AU

CBCA Book Week 2017
'Escape to Everywhere'

109. Swan Hill North Primary School, VIC, AU

Under the Sea

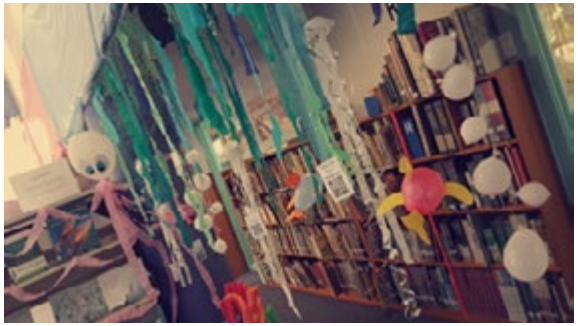

110. Swan Hill North Primary School, VIC, AU

Australian Animals and Koori Studies

111. Wallsend Public School, NSW, AU

Rainbow Chandelier

112. Wallsend Public School, NSW, AU

The Fantastic Flying Books of Mr Morris Lessmore

113. Walsall Academy, England

The Lord of the Rings

114. Walsall Academy, England

Time flies with a good book

115. Walsall Academy, England

Christmas Baking

116. Walsall Academy, England

Christmas

117. Walsall Academy, England

Harry Potter and the Philosopher's Stone

118. Walsall Academy, England

The Chronicles of Narnia - The Lion, The Witch and The Wardrobe

119. Warners Bay High School, NSW, AU

Halloween

120. Wellington Point State High School, QLD, AU

Get cosy with a book

121. Wellington Point State High School, QLD, AU

Fall in love with a good book

122. Wellington Point State High School, QLD, AU

Super Heroes

124. Wellington Point State School, QLD, AU

CBCA Book Week 2016 'Australia: Story Country'

123. Wellington Point State School, QLD, AU

CBCA Book Week 2017 'Escape to Everywhere'

To see the images full-size click here